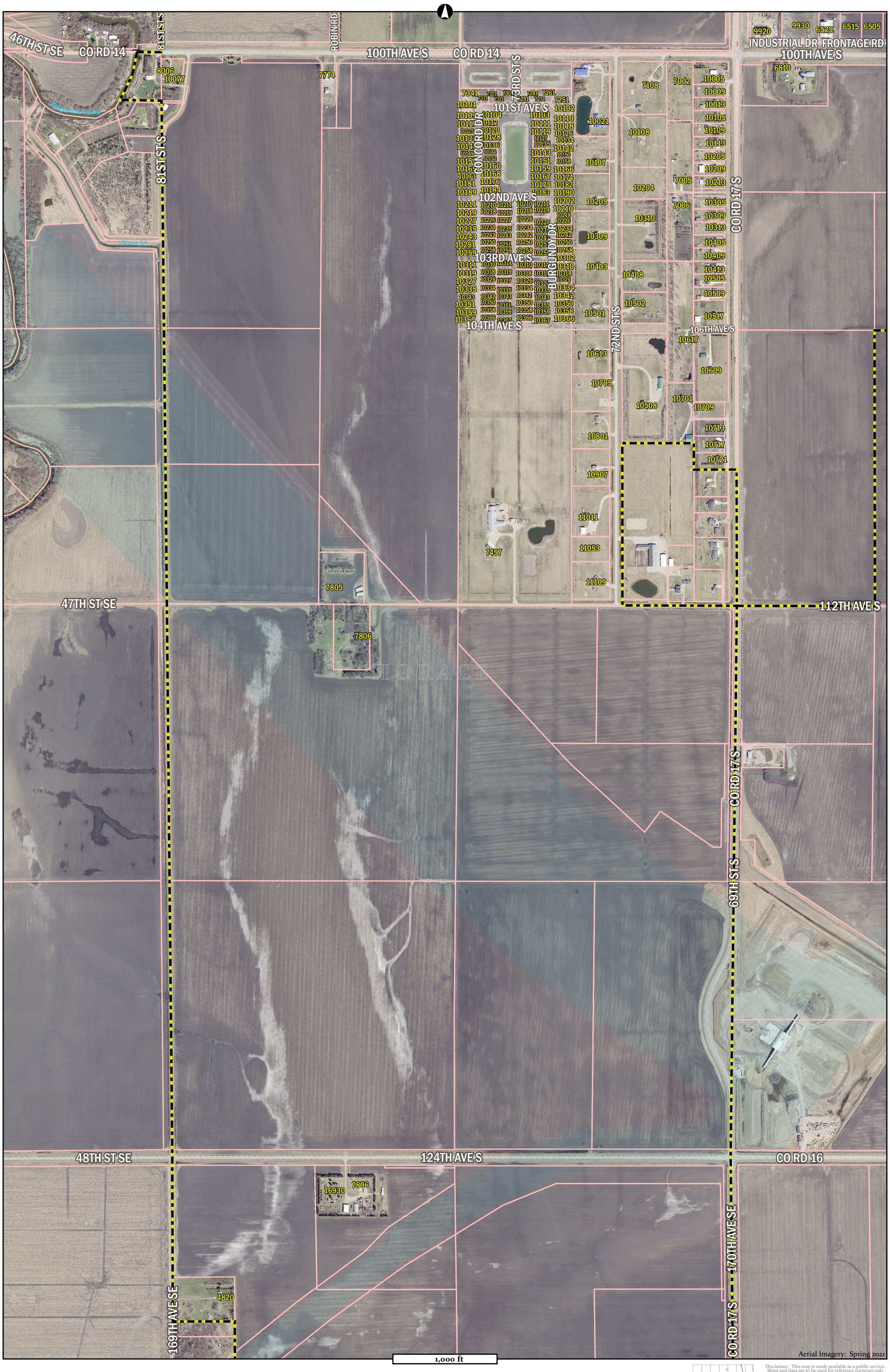

HORACE (southwest detail)

CASS COUNTY, NORTH DAKOTA

City Limits

1234 Address (unit numbers not labeled)

Parcel

Disclaimer: This map is made available as a public service. Maps and data are to be used for reference purposes only and Cass County, ND, is not responsible for any inaccuracies herein contained. No responsibility is assumed for damages or other liabilities due to the accuracy, availability, use, or misuse of the information herein provided.

CASS COUNTY GOVERNMENT

December 2023